

ASPECT

Property Solutions



Melville Close
Lordswood, Southampton

Price Guide: £174,950

385 Shirley Road, Southampton, Hants, SO15 3JD Tel: 02380 787598
Email: shirley@aspectsolutions.co.uk www.aspectsolutions.co.uk



Melville Close
Lordswood, Southampton



- Terraced House
- Three bedrooms
- Lounge and dining room

- Modern fitted kitchen
- Front and rear garden
- No forward chain

Entrance Hallway

Textured ceiling with fixed light fitting, skimmed walls, double glazed front door, radiator, wood effect flooring, doors leading to lounge and kitchen, stairs to first floor.

Lounge

Textured ceiling with fixed light fitting, skimmed walls, double glazed window to front aspect, radiator, wood effect flooring, open plan onto dining room, door leading to entrance hallway.

Dining room

Textured ceiling with fixed light fitting, skimmed walls, double glazed double doors to rear aspect leading out to decked seating area and rear garden, radiator, wood effect flooring, open plan onto dining room and kitchen.

Kitchen

Skimmed ceiling with fixed light fitting, double glazed window to rear aspect and double glazed door to rear aspect leading out to rear garden, range of wall and base units including sink with drainer and space for oven with six ring hob, fridge/freezer and washing machine, granite work surfaces, tiled splashbacks, open-plan onto dining room, door leading to entrance hallway.

First floor landing

Textured ceiling with fixed light fitting, loft hatch, skimmed walls, carpeted floor, fitted storage cupboard, doors to all rooms.

Bedroom one

Textured ceiling with spotlights, double glazed window to front aspect, radiator.

Bedroom two

Textured ceiling with fixed light fitting, skimmed walls, double glazed window to rear aspect, radiator, carpeted floor.

Bedroom three

Textured ceiling with fixed light fitting, skimmed walls, double glazed window to front aspect, radiator, carpeted floor.

Bathroom

Skimmed ceiling with spotlights, tiled walls, double glazed window to rear aspect, tiled flooring, Jacuzzi bath with fully fitted shower over, low level WC, wash hand basin, heated towel rail.

External

Front garden is mainly laid to lawn with pathway leading to front door. Rear garden is also mainly laid to lawn with decked seating area and a garage located in a block to the rear.

Lounge

12' 0" x 11' 3" (3.66m x 3.43m)

Dining Room

10' 11" x 8' 3" (3.33m x 2.51m)

Kitchen

10' 9" x 9' 3" (3.28m x 2.82m)

Bedroom One

12' 1" x 9' 0" (3.68m x 2.74m)

Bedroom Two

10' 10" x 8' 6" (3.3m x 2.59m)

Bedroom Three

8' 4" x 7' 1" (2.54m x 2.16m)

Bathroom

8' 8" x 6' 3" (2.64m x 1.91m)

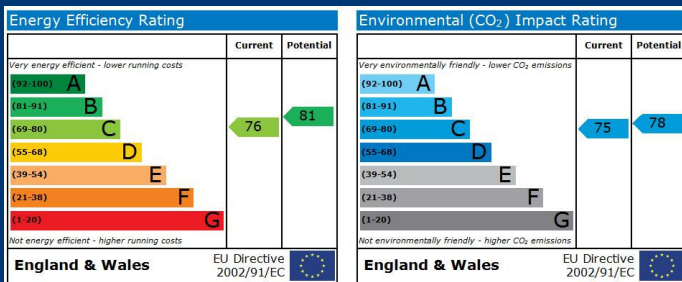

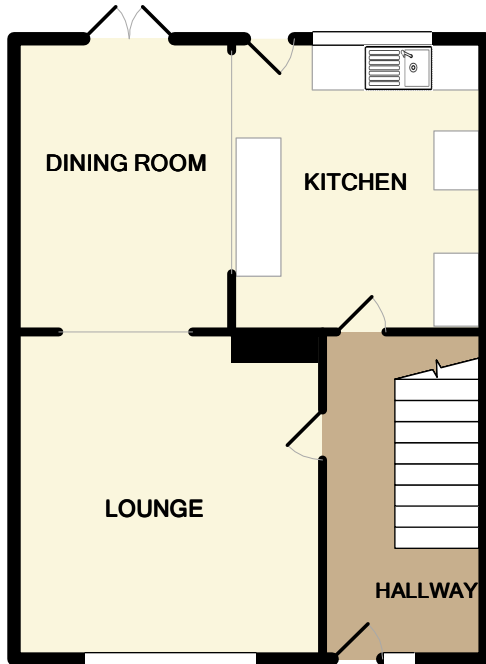

GROUND FLOOR

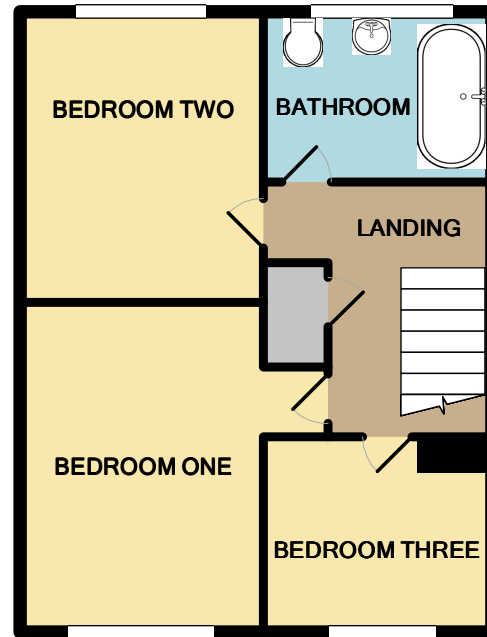

1ST FLOOR

ASPECT PROPERTY

Whilst every attempt has been made to ensure the accuracy of the floor plan contained here, measurements of doors, windows, rooms and any other items are approximate and no responsibility is taken for any error, omission, or mis-statement. This plan is for illustrative purposes only and should be used as such by any prospective purchaser. The services, systems and appliances shown have not been tested and no guarantee as to their operability or efficiency can be given

Made with Metropix ©2010



PROPERTY MISDESCRIPTIONS ACT 1991: The Agent has not tested any apparatus, equipment, fixtures, fittings or services and as so does not verify they are in working order, fit for their purpose, or within ownership of the sellers, therefore the Buyer must assume the information given is incorrect. Neither has the Agent checked legal documentation to verify the legal status of the property or the validity of any guarantee. A buyer must assume the information is incorrect, until verified by their own Solicitors. The sale particulars may change in the course of time and any interested party is advised to make a final inspection of the property to exchange of contracts.

MISREPRESENTATION ACT 1967: These details are prepared as a general guide only and should not be relied upon as a basis to enter into a legal contract, or to commit expenditure. An interested party should consult their own Surveyor, Solicitor or other professionals before committing themselves to any expenditure or other legal commitments. If any interested party wishes to reply upon any information from the agent, then a request should be made and specific written confirmation can be provided. The Agent will not be responsible for any verbal statement made by any member of staff, as only a specific written confirmation should be relied upon. The Agent will not be responsible for any loss other than when specific written confirmation has been requested.